GHOSTY'S COMIC

#KhilafGoldenWays

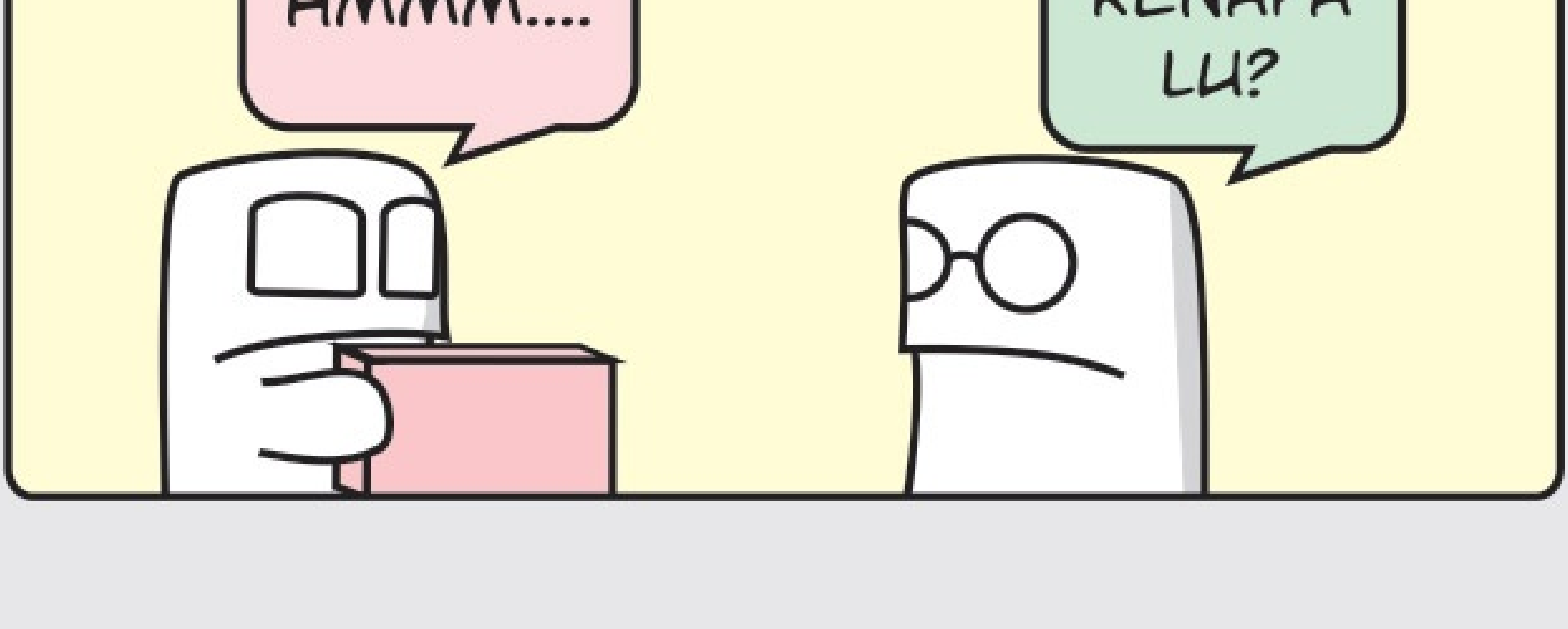

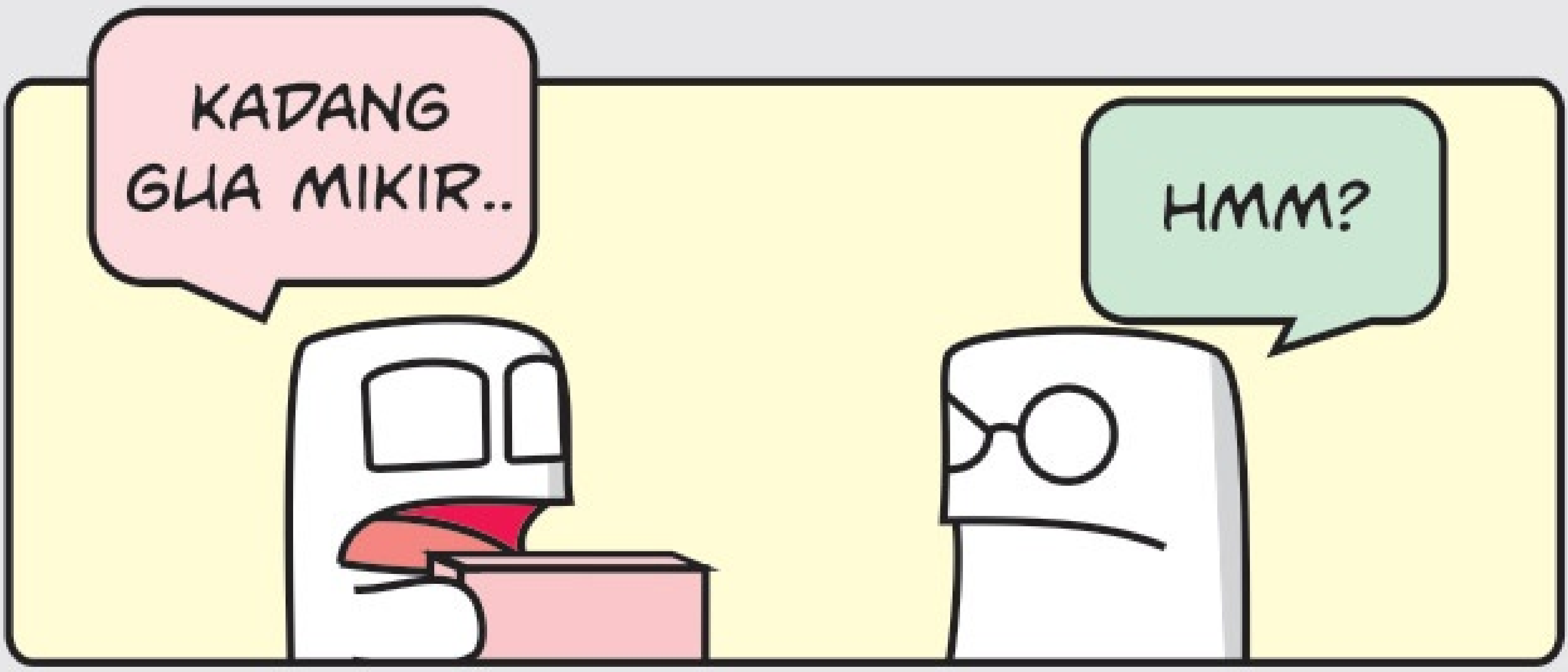
KADANG GUA MIKIR..
HMM?

GUA BELI MAINAN, TERUS DUIT GUA HABIS, SERING NGUTANG KE LU PULA
IYA, TERUS NGUTANGNYA KE GUA

SENENG SIH KOLEKSI KAYA GINI, TAPI KADANG NGERASA JADI HIDUP SENGSARA AJA

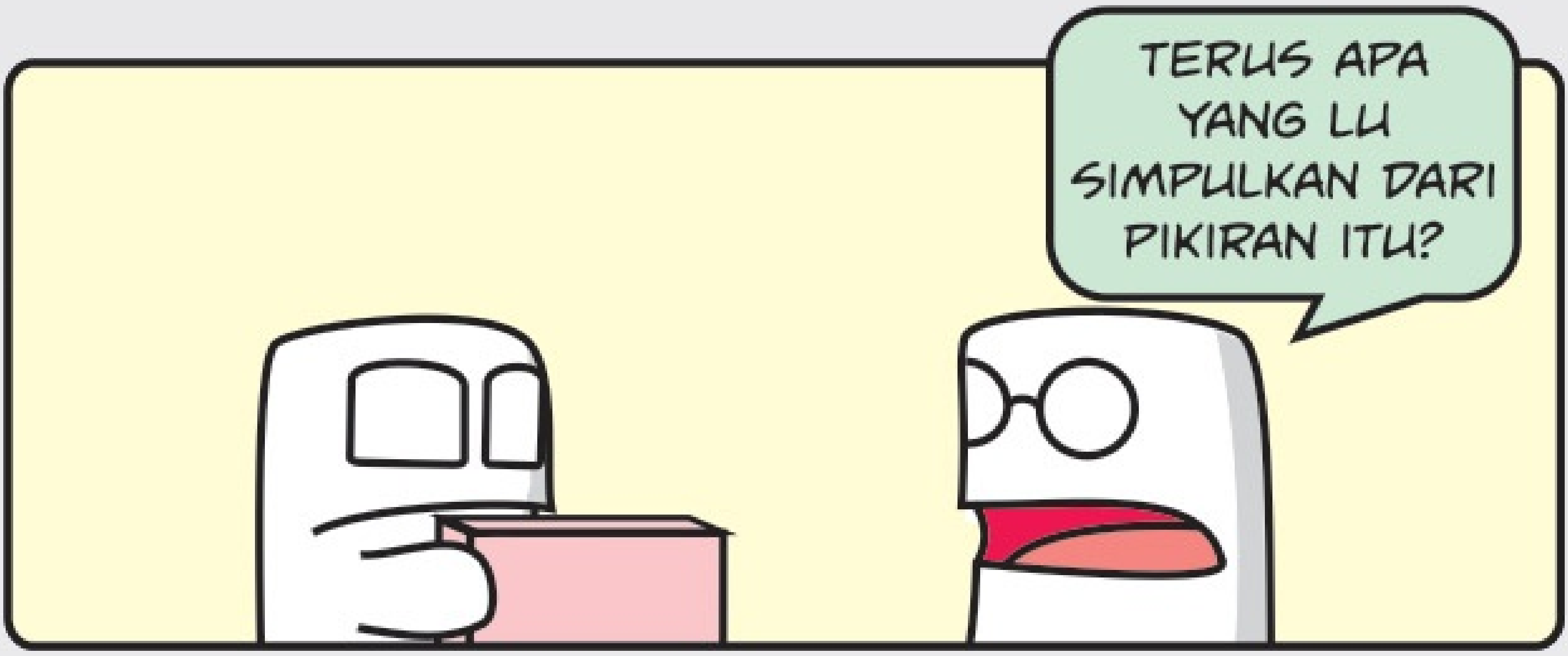
TERUS APA YANG LU SIMPULKAN DARI PIKIRAN ITU?

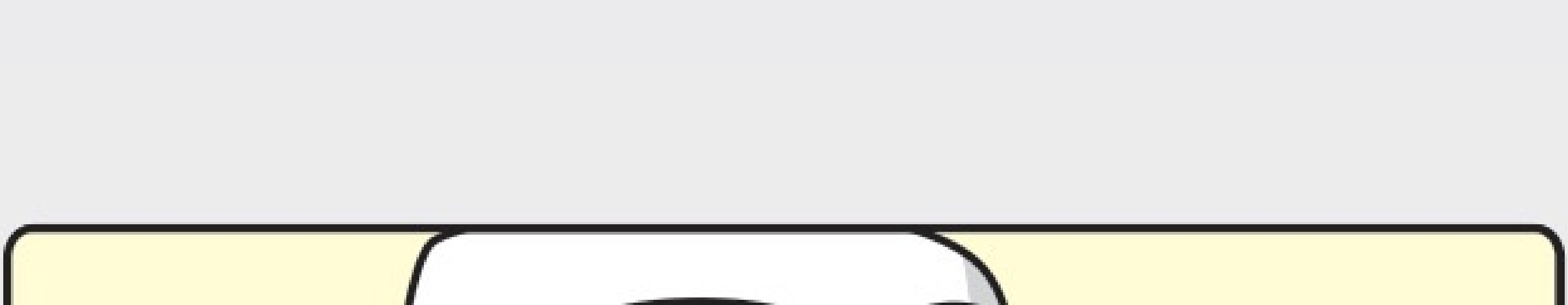

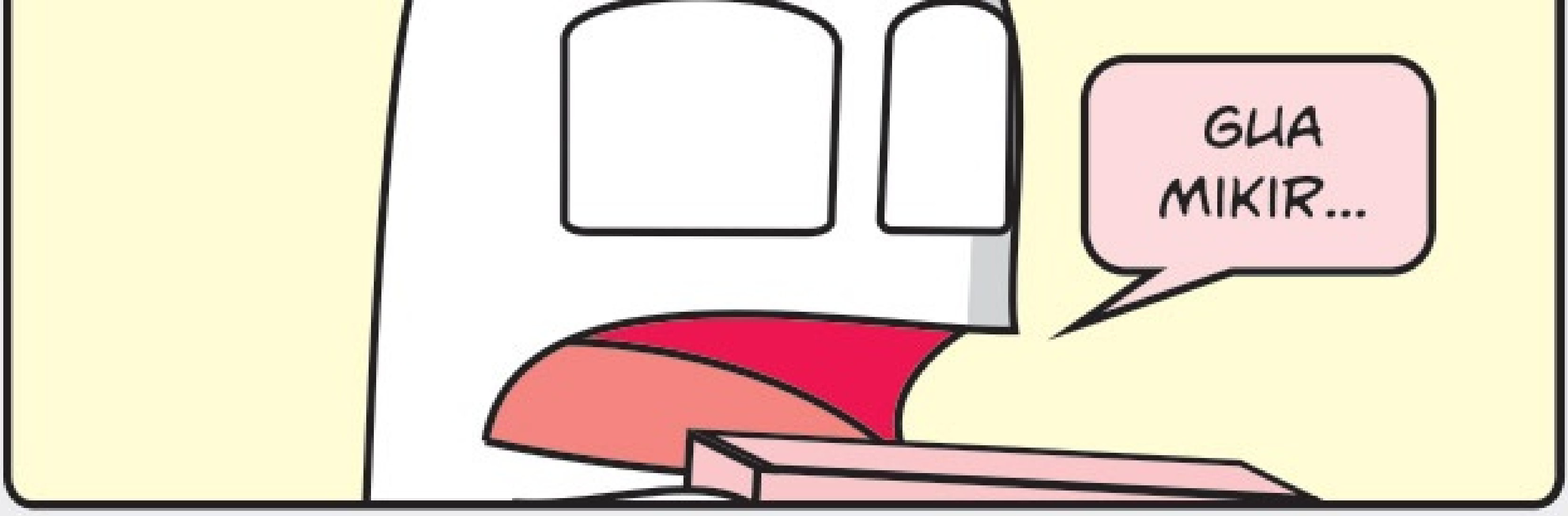

PERKHILAFAN

TERAKHIR

PROLOG

©GHOSTYCORP